

# Windsor Park Community Newsletter

## February 2013

---

### Message from the President...

#### The Bentley?

Yes, the new condo replacing the old shopping centre is going to be called "The Bentley" — apparently a building in Belgravia is already using "Windsor Park". Construction is set to start in April. For the curious, they have a website up at: [thebentleycondos.com](http://thebentleycondos.com). A wee bit of artistic licence has the rather barren old Esso site shown covered in mature trees.

#### Guesthouses

An application has been made to re-zone the Mennonite Guesthouse property at 8304 – 117 St (on the corner of 83 Ave. and 117 St). The property would be re-zoned from RF-1 (residential) to DC-2. DC-2 (Direct Control-2) is a fancy name for zoning that is custom-written to suit circumstances that cannot be accommodated in the standard zones in the Zoning Bylaw. This re-zoning is necessary because guesthouses are not allowed in areas zoned RF-1.

The 8304 – 117 St. Mennonite Guesthouse has been in operation in Windsor Park for quite a few years. The guesthouse offers inexpensive accommodations for Cross Cancer Clinic outpatients. In order to offer low prices, it is staffed entirely by volunteers. It has been run in a quiet, respectful manner and has not generated a single complaint to either the City or the WPCL.

Another, unaffiliated guesthouse opened up at 8319 – 120 St in 2011. Unfortunately, this house has been the source of much illegal parking and numerous complaints. There was no way to complain about one guesthouse without the City finding both, so we asked the City to investigate both properties. The City has decided that if the Mennonite Guesthouse at 83 – 117 St. is to stay in

operation, the property will have to be re-zoned and the building renovated to meet current safety regulations for such facilities. Cost estimates are in the \$200K range. Last week, after careful consideration, the Mennonites have decided to go through with the re-zoning and renovations.

Following consultation with residents by email and after careful deliberation, the WPCL executive has decided to work with the City to make sure the 8304 – 117 St DC-2 bylaw is written so as to reflect the property's intended use and actual construction as closely as possible, so that the property cannot be used for any other purpose in future without applying for re-zoning again.

The WPCL executive will continue to oppose the guesthouse at 8319 – 120 St and will work to see it cease operations as soon as possible.

#### Social Director

The WPCL is looking for a social director, or even better, a social committee. The league has in the past generally put on one large event each year, a summer picnic in late June, and one or two smaller socials, such as a winter toboggan/sleigh party or a wine and cheese social. However, the new social director/committee would be more than free to try new things. Interested? Contact me at the coordinates below.

#### Keeping Windsor Park Safe

We had another flurry of B&Es in Windsor Park just before the holidays. Please, please, please keep an eye out and report ANY suspicious activity to the police non-emergency line at 780.423 4567. Let's make Windsor Park the safest neighbourhood in Edmonton!

### **Lame-duck president**

I am starting my last year as president of this marvelous community. If you are interested in helping keep Windsor Park special, safe and a pleasure to live in, contact me, and I will fill you in on what's involved.

### **Even MI6 doesn't know...**

The super-secret code to allow you to use the hall wireless is the building address number repeated twice: 1184011840.

If you have any question or concerns on these, or any other, issues, please feel free to contact me at  
jbcollier@shaw.ca  
780 433 1270.

### **John Collier**

---

### **River Valley Alliance**

The new River Valley Alliance mobile app, marks an exciting new way for visitors and residents to explore Alberta Capital Region's many parks and trails. Visit our partner page at EveryTrail to view the app on your desktop computer or laptop.  
<http://rivervalley.ab.ca/>

---

### **Communities on Foot Map Series**

Walkability adds strength and enjoyment to the fabric of community life. While out walking, we meet our neighbours, get some exercise, visit local shops, and enjoy public spaces. We also become the 'eyes on the street' that enhance safety and reduce crime.

Walkable Edmonton, Active Edmonton, and our community leagues are working together to create neighbourhood-based walking maps. These maps bring neighbours together and build a more walkable community  
[http://www.edmonton.ca/transportation/cycling\\_walking/community-walking-maps.aspx](http://www.edmonton.ca/transportation/cycling_walking/community-walking-maps.aspx)

### **Garneau Food Security**



For another year, three churches on the south side have cooperated to provide a weekly food security program out of Garneau United Church on 84<sup>th</sup> Avenue. Volunteers from Garneau United, St. Paul's United and Pleasantview United Churches take turns each Saturday to help meet the needs of members of the community who are unable to provide sufficient nutrition for themselves and their families. The need only continues to grow.

In 2012, there were 2,079 guests signed in for food. These people sought supplementary food for 3,730 adults and 1,708 children, for a total of 5,351 persons. This number was over 200 more than in 2011. Sadly, the number of children in need grew by over 100. (The Edmonton Food Bank estimates that 40% of those in need of supplementary food are children.)

Coffee, snacks and conversation continue to be an important element of these Saturday mornings as guests and volunteers get to know one another. Sometimes we are able to offer help beyond food. Recently, a young immigrant from Egypt has been coming for food assistance as he seeks employment. He is an electrical engineer and one of the volunteers was able to connect him with an electrical engineer who is assisting him as he looks for work in his chosen field.

The food program is underwritten with produce received from a number of local stores, the Ashbourne Assisted Living Place, the Edmonton Food Bank, the occasional grant, and donations in money and kind by members of the three congregations. There is always a need for more. Donations of money or of volunteer help from the community are always welcome. For further information, contact Garneau United Church (780 439 2501) or email [garneauuc@shaw.ca](mailto:garneauuc@shaw.ca). You may also contact John Wright: 780 433 5962 or [jgwright@shaw.ca](mailto:jgwright@shaw.ca)

Shirley Wright, Garneau United Church



# LENDRUM EYECARE



*New Patients Welcome!*

Dr. Kelsey Ford  
Optometrist

5822-111 Street Edmonton  
780-437-1409 Next to Jack's Grill  
[Lendrumeyecare.com](http://Lendrumeyecare.com)

## Move a Mole Hill Inc.

downsizing seniors in Edmonton

[www.moveamolehill.com](http://www.moveamolehill.com)

780-903-7499



### Antique Mistique

Searching For Unique Antiques

Toys, Original Art, Porcelain, Advertising  
Native, Canadian History, Furniture, Sports  
Coins, and Other Unique/Interesting Items

Call Rolf @ (780) 483-4803  
Or Email: [CARSNTRUX@SHAW.CA](mailto:CARSNTRUX@SHAW.CA)



## Playschool News

The Windsor Park Co-op Playschool offers two morning programs:

- ♦ 3-year-olds on Tuesdays and Thursdays.
- ♦ 4-year-olds on Mondays, Wednesdays and Fridays.



Our teacher has an ECE degree, and our emphasis is on learning through play, with seasonal themes, topics like health, safety, and nature, and related field trips.

For more information, call 780 439 0919.

---

## Need an ELECTRICIAN?

**Call Rob - Master Electrician  
@ 780 433 3837**

**Residential electrical work  
including Service Changes.**

**Reasonable Rates**

## Professional Piano Instruction

- 15 years experience, B.Mus.
- Warm, patient approach with children
- Focus on process-based learning
- Sound pedagogical and technical background
- Accepting beginner to advanced students

**McKernan/University area**

**780 424 3385**

**or email: [kochr97@gmail.com](mailto:kochr97@gmail.com)**

---

## DAVE RICHARDS



**Neighbourhood  
Journeyman Carpenter  
General Contractor**

**Complete Residential  
Renovations  
including Plumbing and  
Electrical**

**No Job Too Small  
References**

**Phone 780 886 6005**



## Karate and Yoga Classes in the Belgravia Community Hall



**Tuesdays, Thursdays &  
Saturdays  
(11540-73 Avenue)**

One month of free  
classes!

Free Karate uniform on enrollment!

**for more information  
contact Ken or Jennifer at  
kenanjen@shaw.ca  
780 707 3693**

The Northern River Karate School  
**is a non-profit association**

Get Fit, Feel Great!  
**www.ThreeBattles.com**

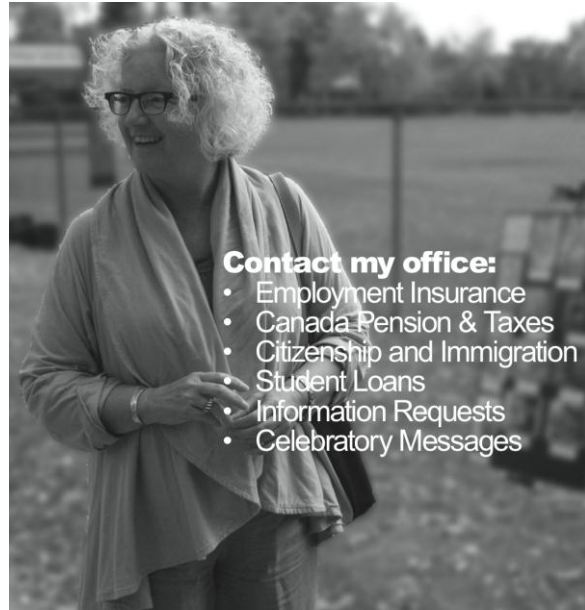

### Contact my office:

- Employment Insurance
- Canada Pension & Taxes
- Citizenship and Immigration
- Student Loans
- Information Requests
- Celebratory Messages

### Linda Duncan

MEMBER OF PARLIAMENT / EDMONTON—STRATHCONA

linda.duncan@parl.gc.ca / lindaduncanmp.ca  
10049 81 Ave, Edmonton AB T6E 1W7  
780.495.8404

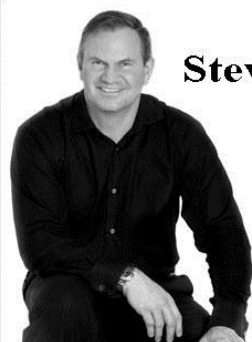

## Steve Young, MLA

**Edmonton  
Riverview**

*Enhancing vibrant  
neighbourhoods through  
public safety and  
community engagement.*



**www.steveyoungmla.com**

#### Constituency Office:

9202B—149 Street

Edmonton, Alberta T5R 1C3

Phone: 780-414-0719 Fax: 780-414-0721

#### Legislature Office:

132 Legislature Building, 10800—97 Street

Edmonton, Alberta T5K 2B6

Phone: 780-427-1879 Fax: 780-415-0968

edmonton.riverview@assembly.ab.ca



## SOUTH OF FRANCE

Experience the charm of French village  
life in this medieval wine grower's  
house down a narrow, quiet street in  
the Languedoc town of Montagnac.

A two-bedroom house and a one-room  
suite are for rent in La Maison Rouge.

For more information  
www.ruemontbel.com  
salliejohnson@shaw.ca

# DRUM LESSONS!

With: **Dan Skakun**

- Currently teaching drums for MacEwan University's degree & diploma programs.

-Teaching private drum lessons for a REALLY LONG TIME (SINCE 1981)!

-M.A. Aaron Copland School of Music (N.Y.), B. Mus. McGill University...and more!

-Studio in Parkallen!

780-436-5024

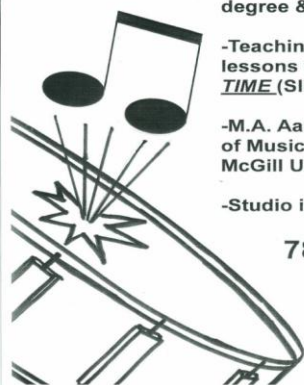

## Valentine Wine Tasting Social

Friday, February 8  
Windsor Park  
Community League  
6 to 9 PM

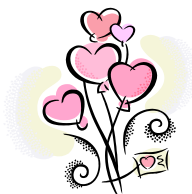

This event is organized by the Windsor Park School Fundraising Society. Dress in your smarter clothes and come enjoy a fun Valentine-themed night that will feature a Wine Tasting where wines will be paired with food.



The wine tasting will be hosted by Scott Meadows (a Windsor Park resident), who owns Ashton's Liquor located at 14315 118 Avenue. Tickets are \$60/person. Ashton's will also take wine orders at the event with 25% of all sales going to the school. All net proceeds from ticket sales will also go to the school.

To reserve your ticket please send an email to WindsorParkFS@gmail.com, include the number of tickets that you wish to purchase.

## South Edmonton Minor Softball

2013 Registration

For information:

780 561 7178

[semsa@saw.ca](mailto:semsa@saw.ca)

[www.southedmontonminorsoftball.ca](http://www.southedmontonminorsoftball.ca)

## Master Composter Recycler Program

Complete a free, 40-hour course

Volunteer at least 35 hours

Teach others what you've learned

Visit [edmonton.ca/mcrp](http://edmonton.ca/mcrp)

application deadline: February 7, 2013

## February Is Heart Month

Do you know the signs and symptoms of a heart attack and what to do if someone experiences these? Knowing can make the difference between life and death.

Recognizing and responding immediately to the warning signs of a potential heart attack can significantly improve survival and recovery.

**February is Heart Month** - take the time to be heart safe and learn how you can reduce your risk.

### Know the signs of a heart attack

(Any or all of these signs & symptoms may occur)

- Chest pain described as crushing, squeezing, pressure or chest heaviness;
- Pain that moves beyond the chest such as shoulder, arm, neck or jaw pain;
- Shortness of breath, sweating or nausea and vomiting.

What to do when symptoms occur?

**Call 911 immediately!**

Connecting Friends & Families for over 50 years!



Your Private Sanctuary for Sports and Relaxation



**In today's hectic lifestyle**

the Royal Glenora Sport and Social Club can be summed up as an urban getaway from the everyday. Not only do we offer members the opportunity to play sports and work on personal fitness goals, members can also dine with their friends or families, enjoy a wide array of social events and even pamper themselves without ever leaving the club. Life is good here, what are you waiting for.....30 day trials available

Accepting new Members

[royalglenora.com](http://royalglenora.com)

# The UPS Store®

## ON CAMPUS

- COPY • PRINT • DESKTOP PUBLISHING
- 3 MONTHS FREE MAILBOX RENTAL, PRIVATE, SECURE, 24/7 ACCESS, w/ STREET ADDRESS PACKAGE RECEIVING \*w/ 12 mo. contract
- 4.9¢ /page volume copy
- ONLINE: [store457@theupsstore.ca](mailto:store457@theupsstore.ca)

780-757-6877; 8507-112 Street (Newton Place)



## Community League Executive



President	John Collier	8620 Sask. Drive	433-1270	jbcollier@shaw.ca
Vice President	John Wilson	8915-120 St	432-1042	jaydee.uu@ualberta.ca
Secretary	Ronnene Anderson	8738-117 Street	433-8632	anderpep@telusplanet.net
Treasurer	Scott Delinger	8908-116 St	439-2912	scott@altadel.com
Casino	Betty Millar Melita Allan	9303 Sask. Drive 9308 Edinboro Rd	439-0130 484-8132	
Building Rental	Ivy Neuhaus		433-2623	
Building Manager	Dave Austen	9023 Sask. Drive	439-2612	
Central Area Council/Planning	Elaine Solez	8711 Sask. Drive	431-0292	
Landscaping	Marilyn Gaa	9318 Edinboro Rd	432-7660	
Bottle Drive Road Side Sign	Sheri Samuels		433-3741	
Membership	Janet Millar	8620 Sask. Drive	433-1270	jlmillar@shaw.ca
Newsletter Editor	Jean Frost	11626 Edinboro Rd	433-7472	jean_frost@yahoo.com
Nursery School			439-0919	
Parking Program	Evan Foster	8731-120 St.	433-0646	esfz24@shaw.ca
Rink Maintenance	Bob Koch		761-3313	bob.koch@shaw.ca
Soccer	Joseph Lee Son	11906-87 Ave	988-2951	jleeson@web.ca
Social				
Webmaster	Scott Delinger	8908-116 St	439-2912	scott@altadel.com

**WIRELESS PASSWORD** for the park is the building address repeated twice:  
**184011840**



**RE/MAX**  
Real Estate Centre

**GABRIELLA MAKAR = RESULTS**

- If you are considering buying or selling a home, you will benefit by having a hard-working, service oriented REALTOR® who gets **RESULTS**.
- Call now for a **FREE** Market Evaluation of your property.

**Gabriella Makar**  
**(780) 819-7877**

[www.gabriellamakar.com](http://www.gabriellamakar.com)      [gabriellamakar@remax.net](mailto:gabriellamakar@remax.net)

